



73rd ANNUAL

CAMDEN HAVEN SHOW
Saturday 19th & Sunday 20th
October 2024



BEEF CATTLE
SCHEDULE

SATURDAY 19th OCTOBER 2024 - COMMENCING AT 8:30am

All entries along with payment to:

Camden Haven PAH&I Society Inc

PO Box 23

Kendall NSW 2439 Phone: 02 6559 4463

Email: kendallshowground@bigpond.com

PLEASE NOTE:

All exhibitors to pay Gate Entry

GATE ENTRY:

- ◆ Adults - \$10
- ◆ Concession & under 18s - \$5
- ◆ Under 12s - Free

- ◆ ***Entry Forms & Waiver Forms in back of booklet***

For further schedules & information visit our website:

www.camdenhavenshow.org.au

Camping available: \$10 per person per night (Under 18 free)

CAMDEN HAVEN SHOW BEEF SECTION 2024 TEAM

Event Co-ordinator & Chief Steward: Eden Kaminski

enkaminski7@gmail.com - 0419 766 041

Stewards: TBC on grounds.

EVENT NOTES:

- ♦ **ALL EXHIBITORS MUST PAY GATE ENTRY FEE - see front page of Schedule.**
 - ♦ **ENTRY FEE:** \$5.00/animal LEVY will apply for each animal attending the Show.
 - ♦ **ENTRY FEE:** Junior Judging & Paraders - FREE.
 - ♦ **ENTRIES CLOSE: Wednesday 16th October 2024 at 12:00pm.**
 - ♦ ALL Exhibitors and Attendants are requested to sign waiver forms when placing their entries. Forms are included in this schedule. Entries not accompanied by these signed forms may not be accepted.
 - ♦ **2024 Show commences at 8:30am with Young Judging in Ring 1.**
 - ♦ Open to any registered beef breed.
 - ♦ Cattle will compete in groups based on origin - European, British & Tropical.
-

ORDER OF EVENTS:

Ring 1 commencing at 8:30am

- ♦ Young Judging
- ♦ Led Steer/Heifer
- ♦ Junior Paraders
- ♦ Herdsperson Competition will be running during all events.



Ring 2 commencing at 9:00am

- ♦ Stud Cattle in order of: European, British & Tropical
-

***The Camden Haven PAH&I Society sincerely thanks
all the sponsors of the Beef Cattle Section.***

- | | |
|---------------------------|------------------------------|
| ✓ Bennetts Steel | ✓ Dillon Rural |
| ✓ CAMVET Pty Ltd | ✓ Farm & Town Accounting |
| ✓ Oakland Park Angus | ✓ Port Macquarie Rural Sales |
| ✓ Ridleys Agriproducts | ✓ Rotary Laurieton |
| ✓ Wingham Beef Exports | ✓ Terry Wheeler Painting |
| ✓ Sheathers Machinery P/L | ✓ Taree Veterinary Hospital |
| ✓ Insure More | ✓ Josh Gilbert |
| ✓ Drury's Stockfeed | |
-

CONDITIONS OF ENTRY:

1. All the Exhibits must be the bona fide property of the Exhibitor. The Chief Steward reserves the right to request and inspect ownership and stud registration papers.
2. Actual age of the animal calculated and inclusive of 1st of October 2024.
3. On any protest relative to age, the Judge reserves the right to mouth any Exhibit and make the final decision.
4. All Exhibits must be available for inspection to persons nominated by the Society at any time - for any reasons.
5. Exhibitors must supply particulars regarding name, breed and age of the animal on the entry form.
6. Open to all registered pure beef breeds registered with their respective breed societies.
7. The Society will not hold itself responsible for any loss or miss delivery of livestock or other Exhibits at the Show or damage there to.
8. Overnight accommodation is available from 4pm on the day prior to the Show in the designated area at the advertised rate – NOT in the cattle stalling area.
9. All cattle must be on the grounds by 8am SATURDAY 19th October 2024.
10. If any Exhibit/Exhibitor is not ready to parade when the class is called, then the class will go ahead without the Exhibit/Exhibitor.
11. All Beef cattle must be haltered and led with an approved nose grip fitted. All Bulls over the age of 12 months must have a nose ring fitted.
12. Handlers must be OVER 12 years of age to lead a Bull.
13. The calf of an exhibit must parade with its mother if it is NOT over nine (9) months.
14. Neck straps must be used on all cattle stalled overnight in the Beef Cattle sheds.
15. Sawdust bedding is provided by the Society; any other bedding is prohibited.
16. All entries are subject to the General Rules and regulations of the Society.
17. Any matter arising that is not covered by these conditions will be determined by the Chief Steward.
18. ALL cattle must be fitted with NLIS ear tags.
19. Beef Cattle Herd Health Status Declaration MUST accompany Entry forms. Any exhibit NOT covered by this declaration will NOT be permitted on the grounds.
20. ALL EXHIBITORS & ATTENDANTS are required to sign a Waiver Form with their entries. Forms are included with this schedule. ENTRIES NOT accompanied by these signed forms will NOT be accepted.
21. ALL cattle (including calves at foot) must be tested for Pestivirus as Non P.I. A copy of a signed Vet Certificate or Lab Report is required with the Entry Form.
22. A Heifer is considered a female that is older than 9 months and under 24 months that has not had a calf at 2024 show.
23. No refund of entry fees shall be made after the closing date of entries.
24. All electrical equipment must have a current tag of compliance.
25. Electrical leads laying on the ground across laneways, aisles, or any pedestrian and/or cattle traffic area is strictly prohibited.
26. Prize money will not be released until after the Grand Parade.

BEEF CATTLE SHOW

ALL CATTLE: ENTRY FEE: \$5.00

CLASSES BELOW IN THE ORDER – EUROPEAN, BRITISH & BOS INDICUS

Class Prize Money - To be confirmed

S1. Bull under 12 months.

S2. Bull over 12 months and under 16 months

S3. Bull over 16 months and under 20 months.

JUNIOR CHAMPION BULL - Ribbon & Prize money

S4. Bull over 20 months and under 24 months.

S5. Bull over 24 months and under 30 months.

S6. Bull over 30 months.

SENIOR CHAMPION BULL - Ribbon & Prize money

S7. Female under 12 months.

S8. Female over 12 months and under 16 months

S9. Female over 16 months and under 20 months.

JUNIOR CHAMPION FEMALE - Ribbon & Prize money

S10. Female 20 months and under 24 months.

S11. Female 24 months and under 30 months.

S12. Female over 30 months.

SENIOR CHAMPION FEMALE - Ribbon & Prize money



INTERBREED GROUP CLASSES:

S13. BREEDERS GROUP – To consist of 3 animals any age, both sexes to be represented, must be owned by exhibitor and have competed in general classes – Ribbon & Prize money.

S14. PAIR OF BULLS - Any age, must be owned by exhibitor and must have competed in general classes, judged as 2 bulls – Ribbon & Prize money.

S15. PAIR OF FEMALES – Not over 20 months, must be owned by exhibitor and must have competed in general classes - judged as 2 females – Ribbon & Prize money.

S16. COW AND CALF - Sucking calf at foot under 9 months. Both to be judged. Prize money.

CHAMPIONSHIP CLASSES (INTERBREED)

S17. GRAND CHAMPION BULL - Ribbon and Prize money.

S18. GRAND CHAMPION FEMALE - Ribbon and Prize money.

S19. CHAMPION RARE BREED EXHIBIT - Ribbon and Prize money.

S20 SUPREME BEEF EXHIBIT - Ribbon and Prize money.

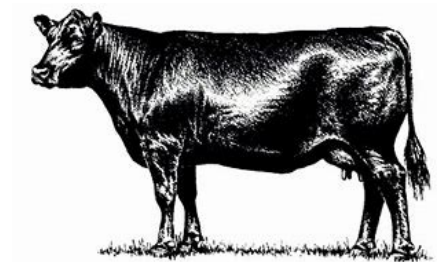

OPA
OAKLAND PARK
— ANGUS —

LED STEER/HEIFER COMPETITION

ENTRY FEE - \$5.00

- ♦ Judged on the hoof only
- ♦ Open to all trade steers/heifers
- ♦ Heifers that have competed in general stud classes are NOT eligible for this event.
- ♦ Judged on conformation, soundness and suitability for the beef market as killed today.

CLASSES:

C1 – LIGHTWEIGHT - *under 350 kgs*

C2 – MIDDLE WEIGHT - *351kgs to 450kgs*

C3 – HEAVYWEIGHT - *450kgs and over*



PRIZE MONEY:

1st Prize - TBC & Ribbon

2nd Prize - TBC & Ribbon

3rd Prize - TBC & Ribbon

- ♦ **CHAMPION STEER/HEIFER** - Ribbon & Prize money.
- ♦ **RESERVE CHAMPION STEER/HEIFER** - Ribbon & Prize money.
- ♦ **BEST “FEED ON” STEER/HEIFER** - Ribbon & Prize money.



Rotary 
The Rotary Club of Laurieton

YOUNG JUDGES COMPETITION

This competition is designed to give junior beef cattle enthusiasts exposure and the opportunity to further their interests in the industry by evaluating the animals being judged according to a set criteria.

They must justify their chosen choice and then be judged on their overall judging ability by an experienced judge.

- ◆ **ENTRY FEE:** FREE
- ◆ Age at 1st October 2024
- ◆ Entry will not be accepted unless accompanied by a waiver/parent indemnity form signed by a parent/guardian

PRIZES: (Prize money to be confirmed)

1st Place in each Class TBC and a Ribbon

2nd Place in each Class TBC and a Ribbon

3rd Place in each Class TBC and a Ribbon

- ◆ **Champion Judge to receive Ribbon and prize money.**
- ◆ **Reserve Judge to receive Ribbon and prize money.**

CLASS BREAKUP:

J1: Pee Wee (*under 11 years*)

J2: Junior (*12 - 13 years*)

J3: Intermediate (*14 - 15 years*)

J4: Senior (*16 - 17 years*)

J5: Adult (*18 years and over*)

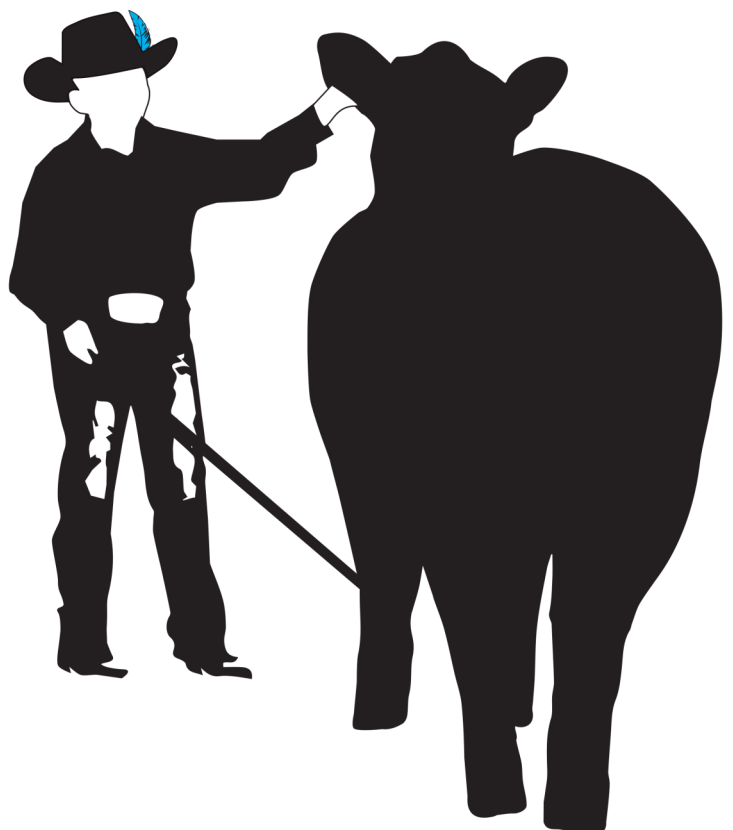

JUNIOR PARADING COMPETITION

ENTRY FEE: FREE

- ◆ This competition is to encourage young people's interest and skills in beef cattle.
- ◆ Neatness of attire, the presentation of the cattle and the cattle handling skills will be judged.
- ◆ The animal does not need to be a stud animal.
- ◆ Age taken from 1st October 2024.
- ◆ Entry forms will not be accepted unless accompanied by a waiver/parental indemnity form signed by the parent/guardian.

CHAMPION PARADER - Trophy, Ribbon & Prize money to be confirmed.

RESERVE CHAMPION PARADER - Ribbon & Prize money to be confirmed.

PRIZES: (Prize money to be confirmed)

1st Place in each Class - TBC plus Ribbon

2nd Place in each Class - TBC plus Ribbon

3rd Place in each class - TBC plus Ribbon

CLASS BREAKUP:

P1: Pee Wee (under 11 years)

P2: Junior (12 - 13 years)

P3: Intermediate (14 - 15 years)

P4: Senior (16 - 17 years)

P5: Adult (18 years and over)

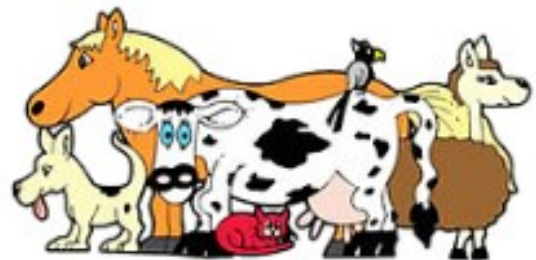

TAREE VETERINARY HOSPITAL



JUNIOR HERDSPERSON COMPETITION

Judged throughout the day based on:

- ◆ Preparation of cattle in stalled area
- ◆ Presentation of cattle in judging ring
- ◆ Tidiness, condition and cleanliness of bedding
- ◆ Attendance with cattle
- ◆ Knowledge of your cattle
- ◆ Personal appearance
- ◆ Helpfulness



ENTRY: FREE

PRIZE MONEY: (Prize money to be confirmed)

- ◆ **CHAMPION HERDSPERSON TROPHY** - Ribbon & Prize money
- ◆ **RESERVE CHAMPION HERDSPERSON** - Ribbon & Prize money
- ◆ **3 x ENCOURAGEMENT AWARDS** - Ribbon & Vouchers

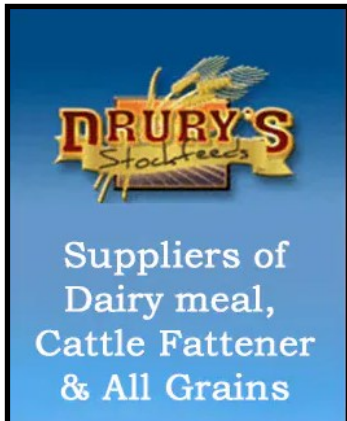

CAMDEN HAVEN SHOW 2024

LED STEER/HEIFER COMPETITION – ENTRY FEE \$5.00

SCHOOL / STUD NAME: _____

EXHIBIT NAME	CLASS	WEIGHT	BREED
	C		
	C		
	C		
	C		
	C		
	C		
	C		

NAME OF PERSON IN CHARGE OF LIVESTOCK:

PROPERTY ADDRESS: _____

PIC NUMBER: _____

CONTACT NUMBER: _____

SIGNATURE: _____

(a) I hereby apply to enter the foregoing exhibits in terms of and upon the conditions set out in the Society’s Conditions of Entry for this year’s Show which I have read and by which I agree to be bound and I hereby certify to the correctness of the particulars above set out.

(b) This Certificate of Entry and the Regulations shall constitute the whole agreement upon which entries are submitted and I Agree that all representations and statements not appearing herein or in the Regulations are hereby excluded.

(c) In consideration of you accepting one or more of the above entries I hereby undertake to indemnify Camden Haven PAH&I Society Inc. against all claims losses, suits and demands made against or suffered by your Society by reason of any negligent act or omission the part of any attendant whilst he is attending or otherwise handling any cattle so entered or any other bull or cow owned or entered by me and I agree that any act or omission on the part of such attendant found in any action against you to be negligent.

(d) PLEASE SIGN WAIVER FOR ENCLOSED.

(e) Fully completed National Cattle Health Statement must accompany entry form.

(f) Cattle must be tested for Pestivirus (BVDV) and a signed copy of Vet Certificate or Lab report must accompany entry form.

CAMDEN HAVEN SHOW 2024

STUD CATTLE CLASSES – ENTRY FEE \$5.00

SCHOOL / STUD NAME: _____

EXHIBITS NAME	BREED	CLASS	DATE OF BIRTH
		S	
		S	
		S	
		S	
		S	
		S	

NAME OF PERSON IN CHARGE OF LIVESTOCK:

PROPERTY ADDRESS: _____

PIC NUMBER: _____

CONTACT NUMBER: _____

SIGNATURE: _____

(a) I hereby apply to enter the foregoing exhibits in terms of and upon the conditions set out in the Society’s Conditions of Entry for this year’s Show which I have read and by which I agree to be bound and I hereby certify to the correctness of the particulars above set out.

(b) This Certificate of Entry and the Regulations shall constitute the whole agreement upon which entries are submitted and I Agree that all representations and statements not appearing herein or in the Regulations are hereby excluded.

(c) In consideration of you accepting one or more of the above entries I hereby undertake to indemnify Camden Haven PAH&I Society Inc. against all claims losses, suits and demands made against or suffered by your Society by reason of any negligent act or omission on the part of any attendant whilst he is attending or otherwise handling any cattle so entered or any other bull or cow owned or entered by me and I agree that any act or omission on the part of such attendant found in any action against you to be negligent.

(d) PLEASE SIGN WAIVER FORM ENCLOSED IN SCHEDULE.

(e) Fully complete National Cattle Health Statement and must accompany entry form.

(f) All cattle, including calves at foot and led steers must be tested for PESTIVIRUS (BVDV) and a copy signed Vet Certificate or Lab report is required with the entry form.

NATIONAL CATTLE HEALTH DECLARATION

V: 8/10/22

Property Identification Code (PIC) of this property
This MUST be the PIC of the property that
the stock is being moved from

--	--	--	--	--	--	--	--	--	--

Attached to accompanying NVD/Waybill No.

--	--	--	--	--	--	--	--	--	--

No. of cattle in consignment

Biosecurity and health information

1. Has the owner owned all the cattle in this consignment since birth? Y N

2. Does the property of origin have a completed on-farm biosecurity plan? Y N

3. Have these cattle been tested for the presence of bovine viral diarrhoea virus (BVDV, pestivirus)?
If tested, were any cattle found to be persistently infected? Y N

4. Have these cattle been tested for the presence of BVDV (pestivirus) antibody?
Test results Y N

5. Has the source herd had a test for Johne's disease (JD)? Y N
If so, which test? Check Test Sample Test HEC Test (dairy only)

Was the result negative? Y N Pending Date / /

6. Has the property of origin had an occurrence of clinical JD in any species in the past five years?
JDDS of J-BAS of

7. BEEF CATTLE: On the property of origin, have cattle been co-grazed with dairy cattle? Y N Unsure
See explanatory note for advice on co-grazing with non-bovine species

8. Any other relevant health information

Treatments

Treatment for

Product name and type
(e.g., pour-on, drench)

Date of treatment
within last 6 months

Parasites

Ticks

Pain relief

Other treatments

Current vaccinations for the cattle being moved (see explanatory note)

Clostridial (e.g. 5 in 1): Y Date / /

Leptospira (e.g. 7 in 1): Y Date / /

Pestivirus: Y Date / /

JD (Silirum): Y Date / /

Botulism: Y Date / /

Bovine ephemeral fever: Y Date / /

Tick fever: Y Date / /

Vibrio: Y Date / /

Infectious bovine rhinotracheitis: Y Date / /

Mannheimia haemolytica: Y Date / /

Other vaccinations (specify): Date / /

Declaration (see explanatory notes for further information)

(Full name)

(Address)

(Town/Suburb)

(State)

(Postcode)

declare that I am the owner or the person responsible for the husbandry of the cattle and that all the information in this document is true and correct. I also declare that I have read and understood all the questions that I have answered, that I have read and understood the explanatory notes, and that I have inspected the animals and deem them to be healthy, free of signs of disease and fit to travel.

Signature*

Date / /

*Only the person whose name appears above may sign this declaration, or make amendments which must be initialed

Tel. No. ()

Email

NATIONAL CATTLE HEALTH DECLARATION EXPLANATORY NOTES

OVERVIEW

The Cattle Health Declaration is a legal document. Please complete accurately before signing.

Cattle Health Declarations are a way for producers to provide information about the health status of the cattle they are selling. Buyers should ask vendors for a Declaration and use the information provided to determine the health risks associated with the animals on offer.

Some states/territories require testing or certification additional to that outlined in this document e.g. Johne's disease (JD) in WA and for Enzootic Bovine Leucosis (EBL) in Tasmania. Please check the entry requirements for any interstate movements at:

www.animalhealthaustralia.com.au/what-we-do/endemic-disease/livestock-movements

The original of this form is to be attached to the National Vendor Declaration (NVD) form accompanying the cattle, if applicable. A duplicate remains with the vendor; it is recommended the vendor retains a copy of this declaration for seven (7) years.

QUESTIONS 3 & 4: BOVINE VIRAL DIARRHOEA VIRUS (PESTIVIRUS) TESTING

Persistently infected animals can be detected by conducting a pestivirus antigen test. This test only needs to be conducted once in an animal's life. Cattle that test positive in most cases are persistently infected animals. Pestivirus antibody testing may be done to check the pestivirus status of the herd. Dairy cattle may be tested through bulk milk testing. Contact your veterinarian for assistance. Producers who don't know the answer to these questions should tick the 'N' box.

QUESTION 5: JOHNE'S DISEASE TESTING

Note: JD is a notifiable disease, so it is important to answer these questions.

Check test – testing of 50 adult animals in the herd (or all eligible animals in a herd if less than 50 adult animals) biased to increase the probability of detecting infection, tested by (pooled) faecal culture or (pooled) HT-J faecal PCR. An ELISA test is available but is not recommended and also not accepted for entry of cattle to WA.

Sample test – screening of the adult herd or a large representative sample of the adult herd by an approved test (pooled) faecal culture or (pooled) HT-J faecal PCR. See note above for ELISA test.

Herd Environmental Culture (HEC) Check Test (for dairy cattle) – a test of a representative sample of faecal material from the yard (see JD in [Cattle Definitions & Guidelines](http://www.animalhealthaustralia.com.au/jd-cattle-tools) for details). Details are available at www.animalhealthaustralia.com.au/jd-cattle-tools.

QUESTIONS 6 & 7: JOHNE'S DISEASE

Occurrence of JD refers to clinical disease in the herd or on the property(s). Clinical disease is an infected animal with chronic diarrhoea and weight-loss that does not respond to treatment.

The **Johne's Beef Assurance Score (J-BAS)** is a voluntary tool developed for JD risk profiling. Details are available at www.animalhealthaustralia.com.au/jd-cattle-tools. The J-BAS is an initial guide and purchasers should ask for more information about JD in the origin herd (see the JD in Cattle Biosecurity Checklist on the 'JD in cattle' webpage). The *National Farm Biosecurity Reference Manual - Grazing Livestock Production* provides a template to use for the property biosecurity plan. All plans should include the JD in Cattle Biosecurity Plan Checklist.

The **Johne's Disease Dairy Score (JDDS)** is a voluntary tool for JD risk profiling in dairy cattle. Information is available at www.dairyaustralia.com.au/bjd

Grazing of non-bovine species – Buyers of cattle from this consignment may consider the grazing of other JD-susceptible species (sheep, goats, alpacas) on the source property as important to their risk-management decisions. These buyers are entitled to seek information on how you have managed disease risks for all your livestock.

TREATMENTS & VACCINATIONS

Provide details on any cattle treatments in the last six (6) months and vaccinations within the last twelve (12) months.

Some manufacturers include more than one of the categories listed in the same vaccine, known as a combination vaccine. If you use a combination vaccine, each agent(s), as appropriate, should be detailed.

For vaccinations to be current, you must have followed the manufacturer's recommendation for vaccination. Typically, young animals or first time vaccinated animals need two (2) doses, followed by annual boosters. As variations to this general rule do occur (e.g. Silirum is given once only), you must use the manufacturer's recommendations.

At the date the declaration is made and as a result of the vaccination(s) given, the animals are considered protected from the diseases marked as treated.

DECLARATION

This section must only be completed by the owner or person responsible for the husbandry of the cattle in the consignment.

For more information on what is fit to travel, please see *MLA's Is it fit to load?* at www.mla.com.au/isitfittolead.

For more information on biosecurity go to www.farmbiosecurity.com.au



THIS DOCUMENT IS A NO DUTY OF CARE RISK WARNING THIS
DOCUMENT IS A WAIVER OF DUTY OF CARE

Do not complete "Event" details if this document only applies to use of facilities other than for an Event.

Event Name (subsequently referred to as "the Event"):

Event Date:

Participant's Name:

Participant's Date of Birth:.....

Participant's Address:

Participant Contact Number:

Participant Email:

Section A - Supplier's statements about risk and duty of care

Agricultural Societies Council of New South Wales Limited and

(Name of Show) (together the Suppliers) advise as set out below.

The handling of animals is a dangerous recreational activity as animals can act in a sudden and unpredictable way, especially when frightened or hurt.

Participation (including passive participation) in animal handling and/or physical competitions and/or Events at an agricultural show and/or use of the Suppliers' facilities contain elements of risk, both obvious and inherent.

Physical competitions and activities, Events and use of the Suppliers' facilities are all dangerous recreational activities. This document is a risk warning for the purpose of section 5M of the Civil Liability Act NSW 2002. This risk warning is given by or on behalf of the Suppliers.

This document acts as an exclusion of liability under Part 1A Division 5 of the Civil Liability Act NSW 2002 if the services supplied by the Suppliers are supplied without reasonable care and skill.

Section B - Participant's acknowledgements

By signing this document I acknowledge that:

1. Participation in the Event and/or use of the Suppliers' facilities is a recreational service for the purposes of section 139A of the Australian Competition and Consumer Act (Cth) 2010 and a recreational activity for the purposes of section 5K of the Civil Liability Act (NSW) 2002.
2. I participate in the Event and/or use of the Suppliers' facilities at my own risk.
3. Participation in the Event and/or use of the Suppliers' facilities is a hazardous activity and involves a significant risk of physical harm and may result in injury, loss, damage or death to me and others.
4. Participation in the Event and/or use of the Suppliers' facilities requires certain skills and experience. I declare that I have sufficient skills and experience to be able to safely and properly participate in the Event and/or use the Suppliers' facilities.
5. Animals can act in sudden and unpredictable ways, especially if frightened or hurt, or if exposed to loud or unfamiliar noises.
6. The Event will be held in close proximity to rides and large groups of people and there may be loud and unfamiliar noises which can frighten animals used in the Event.
7. If the Event is held outdoors, there are risks to me as a result of the weather conditions, including either extreme hot or cold weather, rain or wind.
8. Insects or other animals may cause animals used in the Event to become frightened and act in an unpredictable way.
9. In handling animals, there is a risk of suffering injury including injuries caused by the animals.
10. I am responsible for ensuring that I have and will wear equipment suitable for my safety in my participation of the Event and/or in using the Suppliers' facilities.
11. I am responsible for the condition of any tools and equipment and ensuring that they are appropriate for the Event and/or in using the Suppliers' facilities.

12. I use the Suppliers' facilities, including for the Event entirely at my own risk, as I find them and with the prior acceptance of the risk of possible danger to me, both obvious and inherent.
13. At the time of participating in the Event and/or in using the Suppliers' facilities, I will not to any degree be under the influence of alcohol or illicit drugs.
14. I will not consume any alcohol or illicit drugs while participating in the Event and/or in using the Suppliers' facilities and agree that such use may result in my being excluded from the Event and/or from using the Suppliers' facilities with no entitlement to any refund of money paid to the Suppliers for entry.
15. I agree to be bound by the rules and guidelines of the Suppliers as varied from time to time.

Section C - Participant's acceptance of risk & no duty of care & waiver of rights

1. I acknowledge and agree that my participation in the Event and any associated activities and/or my use of the Supplier's facilities is dangerous and may have obvious and/or inherent risks as a result of which personal injury (and sometimes death) may occur.
2. I acknowledge that my participation in the Event and any associated activities and/or my use of the Supplier's facilities carry with them a significant risk of physical harm.
3. I accept and assume all risks of personal injury or death in anyway whatsoever arising from my participation in the Event and any associated activities and/or my use of the Supplier's facilities.
4. I waive my individual right to sue the Suppliers for all claims I may have for such personal injury or death against the Suppliers in any way whatsoever arising from or in connection with my participation in the Event and any associated activities and/or my use of the Supplier's facilities.
5. If I suffer personal injury or death while participating in the Event and/or from my use of the Supplier's facilities, I will not hold the Suppliers, their employees or agents legally responsible for any personal injury or death I suffer.
6. I will not sue the Suppliers, their employees or agents for any claims, actions, costs, damages or liability.
7. I release the Suppliers and their employees from legal responsibility for the services I have been provided and/or activity I have participated in, including the Event.

Section D - Signature

Where the participant is 18 years of age or over:

I agree that I have read and understood this waiver prior to signing it.

I acknowledge that the Suppliers have permitted me to participate in the activity the subject of this document in reliance on the matters acknowledged by me and the representations I have made in this document.

I agree that this waiver is governed in all respects by and interpreted in accordance with the laws of New South Wales.

I agree that by inputting my name in the signature box and ticking the box beside my name, everything in this document is binding on me and my heirs, next of kin, executors and administrators.

Signature:

Dated:

Where participant is UNDER 18 years of age (to be completed by a parent or guardian):

Participant's Date of Birth

I (insert parent/guardian name),
being a parent or legal guardian of the above named participant, hereby consent to my child using the Suppliers' facilities and/or participating in the Event.

I confirm that I have read and understood and explained to the participant this waiver prior to signing it.

I acknowledge that the Suppliers have permitted the participant to participate in the activity the subject of this document in reliance on the matters acknowledged by me and the representations that I have made in this document.

I agree that this waiver is governed in all respects by and interpreted in accordance with the laws of New South Wales.

I agree that by inputting my name in the signature box and ticking the box beside my name, everything in this document is binding on me and my heirs, next of kin, executors and administrators.

Signature:

Dated:

CHECK LIST:

- Entry Form
- ASC Waiver Form
- National Cattle Health Declaration
- Pestivirus Vet Certificate or Lab report
- \$5 per animal entered

All entries along with payment to:

Camden Haven PAH&I Society Inc

PO Box 23

Kendall NSW 2439

Phone: 02 6559 4463

Email: kendallshowground@bigpond.com